

Standard Features:

- Adjustable aluminum curved blades
- Nylon bushings on adjustable blades prevent metal on metal rattle
- Extruded aluminum surface mount frame with signature line marks
- Designed for two-way air deflection
- Fractional and exact sizes available
- Countersunk mounting holes with color matching Philips Posidriv screws
- Rust resistant pre-coat with durable powder finish
- Soft White

Options:

- Recessed screwdriver operated Opposed Blade Damper (CB20-0)
- 2" ADC compliant round collar with bead for ease of installation – available in square sizes only
- Concealed Mount (CM)
- MRI Compatible
- T-20 Tamper Proof Screws

Air Patterns:

- | | |
|--------|--------|
| CB-20A | CB-20D |
| CB-20B | CB-20E |
| CB-20C | CB-20F |

Finishes:

- | | | |
|--|--------------------------------------|---|
| STANDARD COLORS | DESIGNER COLORS | |
| <input type="checkbox"/> Soft White | <input type="checkbox"/> Black | <input type="checkbox"/> Aluminum Paint |
| <input type="checkbox"/> Driftwood Tan | <input type="checkbox"/> Bronze | <input type="checkbox"/> Coffee Tan |
| <input type="checkbox"/> Mill Finish | <input type="checkbox"/> Storm Gray | <input type="checkbox"/> Warm White |
| | <input type="checkbox"/> Cement Gray | <input type="checkbox"/> Glossy White |

CB20 Square Air Patterns:

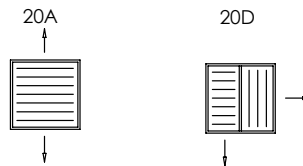

CB20 Rectangle Air Patterns:

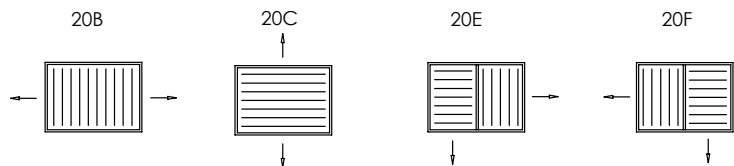

Additional Information:

Submittal Notes

Project / Location:	
Engineer:	
Architect:	
Contractor:	